

American Life League's  
2007  
Survey  
of Planned Parenthood  
Facilities

Released January 16, 2008

American Life League

P. O. Box 1350

Stafford, VA 22555

# American Life League's Report on Planned Parenthood Facilities for 2007

By Marie Hahnenberg and Jim Sedlak

## Abstract

*Objectives* – This report represents data on the locations of Planned Parenthood clinic facilities across the United States. The locations are identified by the types of services they provide, with particular note given to those that are identified by Planned Parenthood as express clinics.

*Methods* – The data was collected from a variety of resources. The researchers used the national web site of Planned Parenthood Federation of America as well as web sites of local Planned Parenthood affiliates. In addition, information was received from individuals and organizations across the country. Where any questions arose or any of the data sources gave conflicting information, phone calls were made to individual Planned Parenthood clinic sites to determine the accurate data.

*Completion date* – It is recognized that the status of Planned Parenthood facilities is a fluid one. New clinics open, old clinics close and specific services at facilities change on a regular basis. Hence, this report is a snapshot at a point in time. The data collection efforts were completed on December 5, 2007 and the data in this report reflects the situation as of that day.

*Results* – Planned Parenthood continues to close more clinics than it opens. Our survey shows that Planned Parenthood operates a total of 855 clinics, down from the 859 last year. Of those, 41 are express clinics (no physical exams performed) and the remaining 814 are non-express clinics. It was clear that Planned Parenthood was very aggressive in opening new facilities in 2007. We added a total of 25 clinic sites in 15 states to our list. Although some of these sites are full-blown clinics that commit surgical abortions (e.g., Aurora, Illinois), others are one-day-a-week operations located in places like county health department buildings. A total of 21 Planned Parenthood clinics are now open only one day a week. It is also clear that people across the country are working hard to close down Planned Parenthood facilities by spreading the truth about the organization and convincing people not to patronize the clinics, and governments not to fund Planned Parenthood's operations. We removed 29 clinic sites in 15 states from the list of Planned Parenthood facilities. Planned Parenthood's chain of medical and surgical abortion facilities grew to a total of 287 facilities that perform surgical or medical abortions. This is an increase of 55 from last year. Forty-eight of those 55 additional locations are medical abortion facilities. We identified 179 Planned Parenthood facilities that commit surgical abortions and another 108 that do medical abortions (but not surgical). Our survey shows Planned Parenthood currently has a total of 108 affiliates across the country, down from the 117 it had last year. Planned Parenthood continues to merge affiliates to cut costs and increase its overall profits.

## Introduction

The Planned Parenthood Federation of America is the largest and richest affiliate of the International Planned Parenthood Federation. PPFA is comprised of a number of affiliates within the United States. Each of these affiliates operates a number of facilities that dispense contraception and commit abortions. Each year, American Life League conducts a nationwide survey to determine the exact number and type of facilities operated by each of the PPFA affiliates.

**Types of abortions:** The following definitions were used to classify the types of abortions performed at the various Planned Parenthood locations:

- Surgical abortions are those that involve an invasive procedure – vacuum aspiration, dilation and curettage, dilation and evacuation, saline, etc.
- Medical abortions are those that involve the administration of a drug – Mifepristone, Methotrexate, etc.
- Chemical abortions are caused by those products that work, at least some of the time, by preventing an already created human being from implanting in the uterine lining – the birth control pill, the birth control patch, injectables, etc.

**Types of PP facilities:** Planned Parenthood operates a number of different types of facilities across the country. The following types are of special interest to American Life League and we report specifically on them:

- Clinics that commit chemical abortions by selling birth control products that work a percentage of the time by preventing implantation of an already created human being. These are designated as “C” facilities.
- Clinics that commit chemical and medical abortions (using products like Mifepristone to kill babies after implantation) but not surgical ones. These are designated as “MC” facilities.
- Clinics that commit chemical, medical and surgical abortions. These are designated as “SMC” facilities.
- Express clinics that provide limited expedited services. Planned Parenthood says, "At an express health center, clients who are short on time and do not require a table examination can quickly pick up their birth control medication or get contraceptive advice."

**Caveat:** The data used in this survey come from a variety of sources, including, but not limited to, printed Planned Parenthood material, Planned Parenthood internet postings and reports from individuals around the country. Planned Parenthood is a large, complex business and its clinic numbers and locations are continually changing. This survey is conducted over a 90-day period and the results are accurate to the best of our ability on the date indicated.

## Results

Key findings, which are illustrated in Charts 1-3 and Tables 1-3:

- The data show that Planned Parenthood currently has 108 affiliates across the United States operating medical facilities in 49 states plus the District of Columbia. It has only an educational office in North Dakota. The 108 affiliates represent a decline of 9 affiliates since last year and an overall loss of 73 affiliate groups since 1987. Figure 1 shows the number of affiliates through the years. Reduction of affiliates is accomplished by merging affiliates together. It results in increased efficiencies for the federation and a reduction of costs by eliminating duplicate top staff

positions. This year's affiliate reduction is the largest since it eliminated nine affiliates in 1998 and 11 in 1996.

- The total number of Planned Parenthood medical facilities showed a modest decline of four since last year. The total number stands at 855. This is the fifth straight year that the total number of Planned Parenthood clinics has declined. The data shows that 41 of the clinics were express clinics that provide no physical exams. These express clinics began opening in 2003 and last year Planned Parenthood had 42 clinics that we classified as express.
- Planned Parenthood has 814 non-express clinics, a decline of three since last year. Non-express clinics have fallen by 124 since 1995. Figure 2 shows the number of Planned Parenthood clinics by year since 1987. The number of non-express clinics is at the lowest it has been since it had 791 such clinics in 1986.
- As is shown by the data in Table 1, the distribution of Planned Parenthood clinics across the country continues to have a three-tier formulation.
  - The top tier contains states having more than 75 clinics. Three states – California (100), Texas (79) and New York (78) – comprise this tier and have 30% (257) of all Planned Parenthood clinics in the country.
  - The second tier is comprised of those states that have between 25 and 50 clinics. There are 12 states that fall in this category and account for 44% (375) of PP's clinics. These states include Washington (46), Pennsylvania (44), Ohio (36), Indiana (35), Wisconsin (30), Michigan (29), New Jersey (29), Florida (26), Colorado (25), Iowa (25), Minnesota (25) and Illinois (25).
  - The remaining 34 states (there are zero clinics in North Dakota) have only 26% (223) of all the Planned Parenthood clinics. Twenty-one of those states, and the District of Columbia, have five or less clinics.
- Planned Parenthood continues to run the largest abortion chain in the nation with a total of 287 surgical and/or medical abortion facilities. Surgical abortions are performed at 179 of its facilities while an additional 108 facilities do medical abortions, but not surgical. Tables 2 and 3 list the locations of these facilities.
  - Of Planned Parenthood surgical and medical abortion facilities, 27 percent (78) are in California, 16 percent (45) are in New York state and 9 percent (26) are in Washington state.
  - Planned Parenthood does not have any surgical or medical abortion facilities in Kentucky, Louisiana, Mississippi, Nevada, North Dakota, Utah, West Virginia or Wyoming.

Due to the extensive list of Planned Parenthood locations (855), we have not printed the list as part of this report. A nationwide map is presented in Figure 3 and the location of each Planned Parenthood facility, their services and other information, can be found at [www.all.org/stopp/maps](http://www.all.org/stopp/maps)

**Figure #1: Number of Planned Parenthood Federation of America affiliates in the United States by calendar year**

**Planned Parenthood Federation of America  
Number of affiliates**

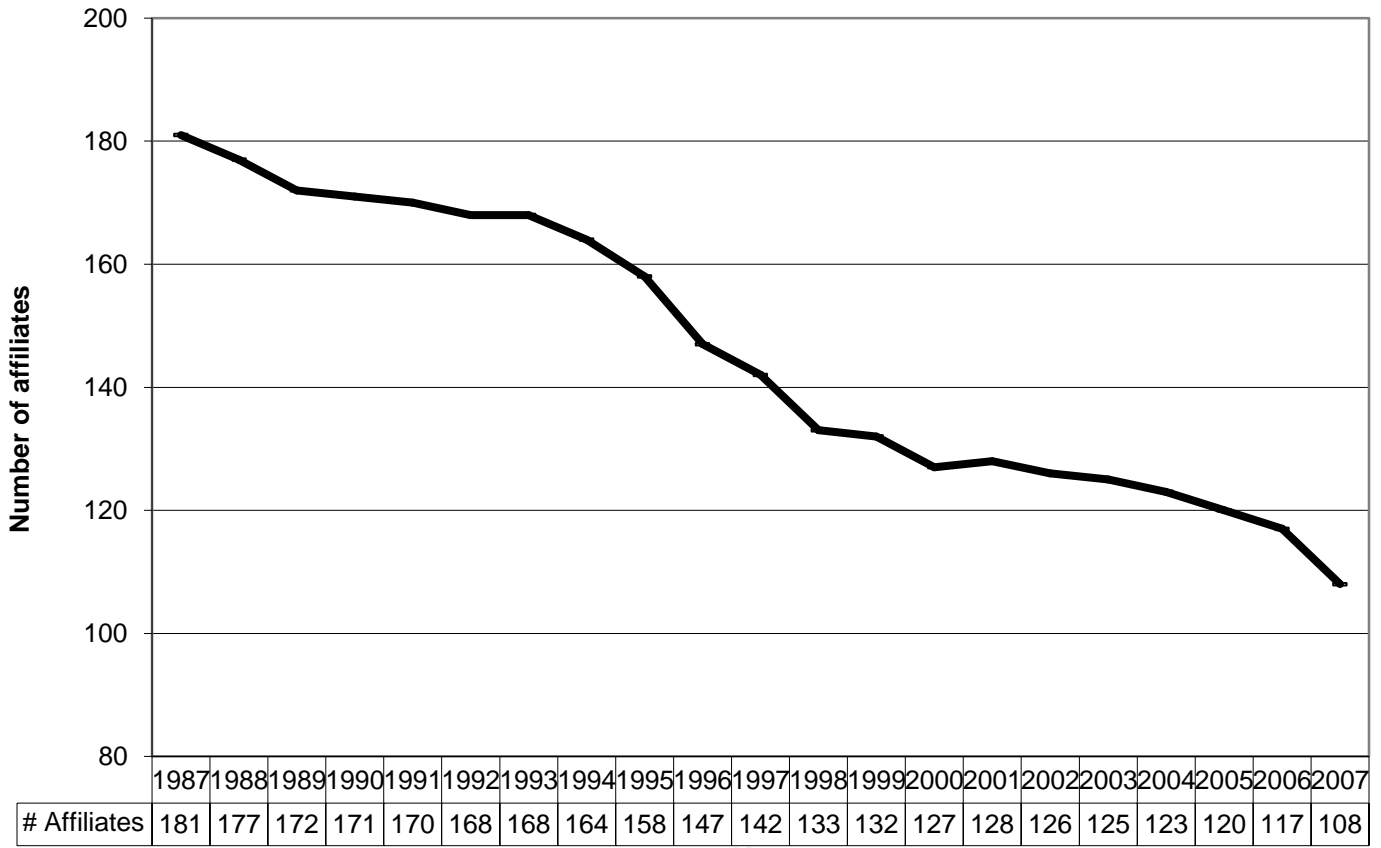

**Figure #2: The rise and decline of Planned Parenthood clinics through the years from 1984 to 2007:**

### Number of non-express PPFA Clinics

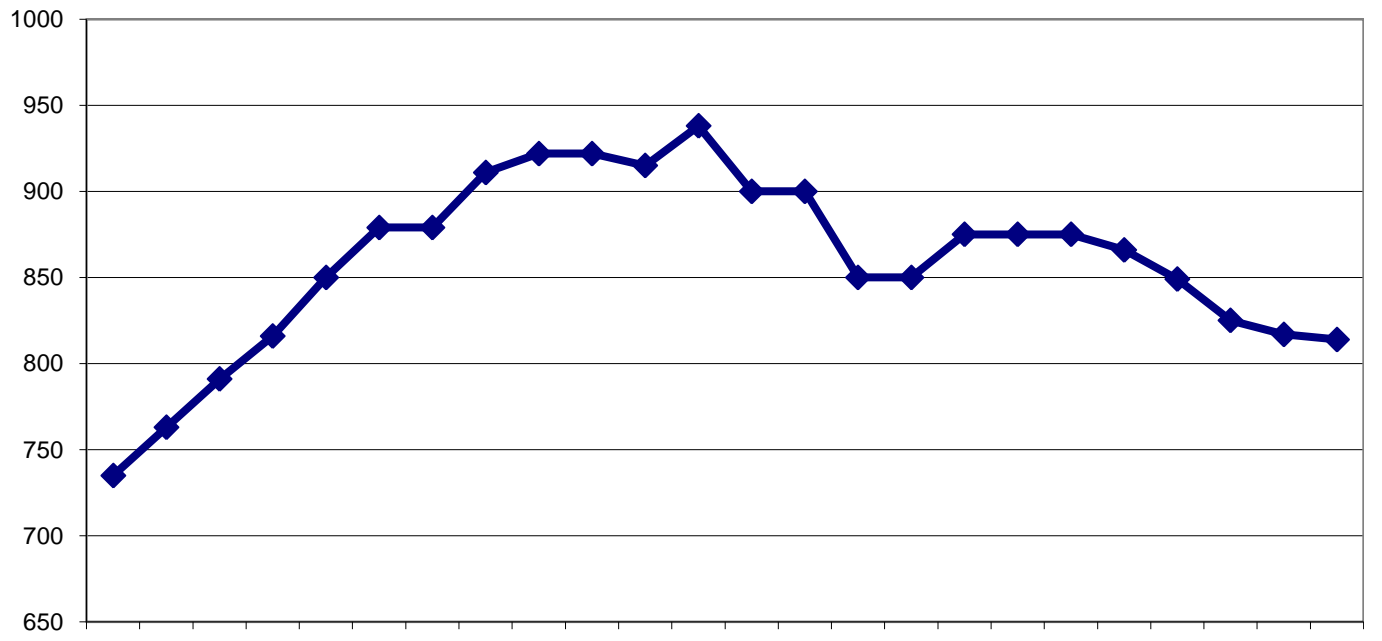

© 2007 American Life League

**Table #1: Planned Parenthood clinic locations by state:**

California	100	New Hampshire	7
Texas	79	New Mexico	6
New York	78	Delaware	5
Washington	46	Georgia	5
Pennsylvania	44	Nebraska	5
Ohio	36	Nevada	5
Indiana	35	Kentucky	4
Wisconsin	30	Alaska	4
Michigan	29	Kansas	4
New Jersey	29	Maine	4
Florida	26	Massachusetts	4
Colorado	25	Alabama	3
Iowa	25	Hawaii	3
Minnesota	25	Tennessee	3
Illinois	25	Idaho	3
Arizona	20	Arkansas	2
Connecticut	18	Louisiana	2
Missouri	17	South Dakota	2
Oregon	17	Wash., D.C.	2
Vermont	15	Rhode Island	2
Montana	13	Mississippi	1
Maryland	10	South Carolina	1
Oklahoma	9	West Virginia	1
Virginia	9	Wyoming	1
North Carolina	8	North Dakota	0
Utah	8		

**Table #2: Planned Parenthood surgical abortion facilities by state and city:**

AK	Anchorage	CA	Weaverville	MN	St. Paul	PA	Pittsburgh
AK	Fairbanks	CA	Whittier	MO	Columbia	PA	Reading
AL	Birmingham	CO	Colorado Springs	MO	St. Louis	PA	Warminster
AL	Mobile	CO	Denver	MT	Billings	PA	West Chester
AZ	Glendale	CO	Durango	MT	Helena	PA	York
AZ	Phoenix	CO	Fort Collins	MT	Kalispell	RI	Providence
AZ	Tempe	CT	New Haven	NC	Chapel Hill	SC	Columbia
AZ	Tucson	CT	Norwich	NC	Wilmington	SD	Sioux Falls
CA	Chico	CT	Stamford	NC	Winston Salem	TN	Memphis
CA	Concord	CT	West Hartford	NE	Lincoln	TN	Nashville
CA	Eureka	DC	Washington	NH	Manchester	TX	Austin
CA	Fairfield	DE	Dover	NH	West Lebanon	TX	Bryan
CA	Fresno	DE	Wilmington	NJ	Shrewsbury	TX	Dallas
CA	Hayward	FL	Jacksonville	NJ	Trenton	TX	Fort Worth
CA	Lawndale	FL	Orlando	NM	Albuquerque	TX	Houston
CA	Los Angeles	FL	Saint Petersburg	NY	Albany	TX	Midland
CA	Mountain View	FL	Sarasota	NY	Beacon	TX	San Antonio
CA	Oakland	FL	Winter Haven	NY	Bronx	TX	San Antonio
CA	Orange	GA	Augusta	NY	Brooklyn	TX	Waco
CA	Pasadena	HI	Honolulu	NY	Glens Falls	VA	Charlottesville
CA	Pomona	HI	Kahului	NY	Goshen	VA	Falls Church
CA	Rancho Mirage	HI	Kailua Kona	NY	Hempstead	VA	Norfolk
CA	Redwood City	IA	Ames	NY	Hudson	VA	Richmond
CA	Richmond	IA	Bettendorf	NY	Ithaca	VA	Roanoke
CA	Riverside	IA	Cedar Falls	NY	Latham	VT	Barre
CA	Rohnert Park	IA	Council Bluffs	NY	Manhattan/ New York	VT	Burlington
CA	Roseville	IA	Des Moines	NY	New Rochelle	VT	Rutland
CA	Sacramento	IA	Iowa City	NY	Niagra Falls/Wheatfield	WA	Bellingham
CA	San Bernardino	IA	Sioux City	NY	Plattsburgh	WA	Bremerton
CA	San Diego	ID	Boise	NY	Poughkeepsie	WA	Everett
CA	San Francisco	IL	Aurora	NY	Rochester	WA	Federal Way
CA	San Jose	IL	Champaign	NY	Schenectady	WA	Kenmore
CA	San Luis Obispo	IL	Chicago	NY	Smithtown	WA	Kennewick
CA	San Mateo	IN	Bloomington	NY	Syracuse	WA	Olympia
CA	San Rafael	IN	Indianapolis	NY	Troy	WA	Seattle
CA	Santa Barbara	IN	Merrillville	NY	Utica	WA	Spokane
CA	Santa Cruz	KS	Overland Park	NY	White Plains	WA	Tacoma
CA	Santa Maria	MA	Boston	OH	Bedford	WA	Vancouver
CA	Seaside	MA	Springfield	OH	Cincinnati	WI	Appleton
CA	Stockton	MA	Worcester	OH	Columbus	WI	Madison
CA	Thousand Oaks	MD	Annapolis	OR	Beaverton	WI	Milwaukee
CA	Upland	MD	Baltimore	OR	Bend		
CA	Vallejo	MD	Silver Spring	OR	Portland		
CA	Van Nuys	ME	Portland	OR	Salem		
CA	Ventura	MI	Ann Arbor	PA	Philadelphia		
CA	Walnut Creek	MI	Kalamazoo	PA	Philadelphia		

**Figure #3: Location of every Planned Parenthood clinic in the country (details available on the interactive map found at [www.all.org/stopp/maps](http://www.all.org/stopp/maps) ):**

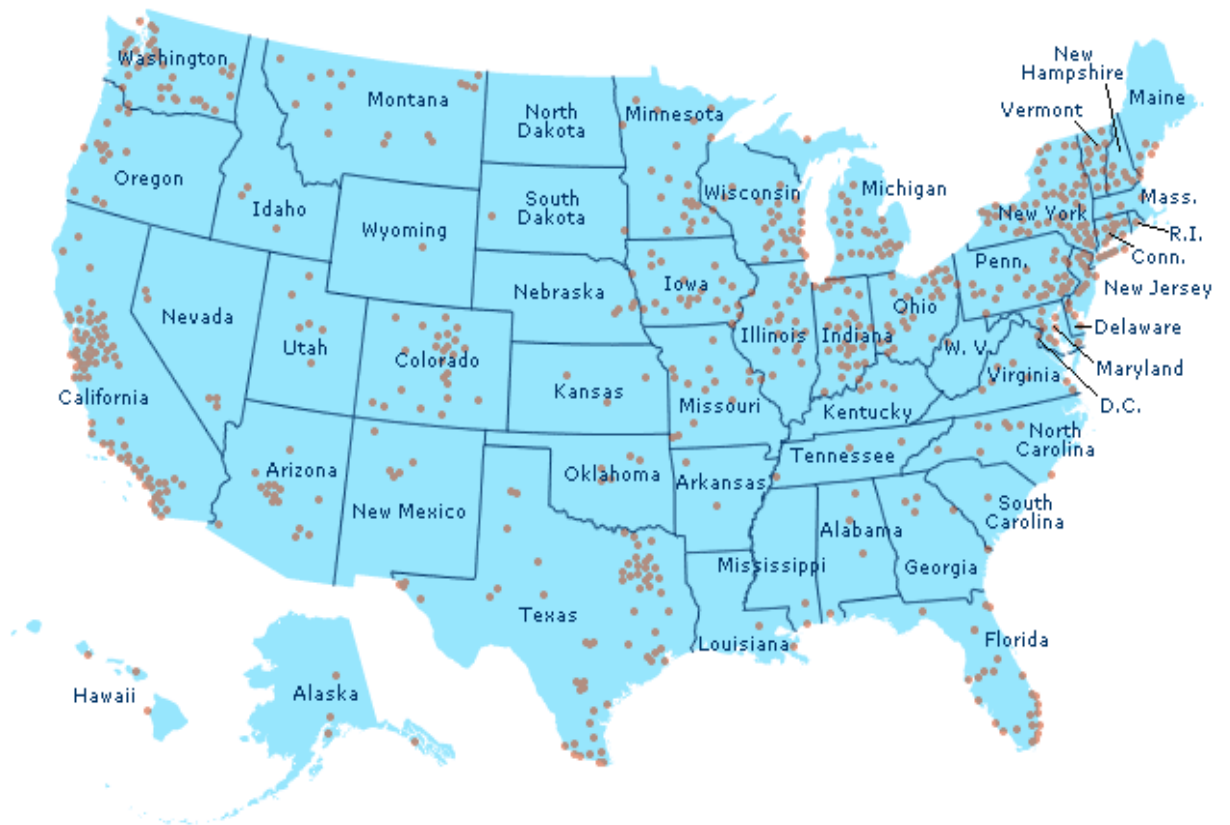

**Table #3: Planned Parenthood medical abortion facilities (that do not also do surgical abortions) by state and city:**

MO	Kansas City	CA	San Jose	NY	Monticello
AR	Fayetteville	CA	San Ramon	NY	Mount Kisco
AZ	Chandler	CA	Santa Ana	NY	Mount Vernon
AZ	Flagstaff	CA	Santa Monica	NY	New Paltz
AZ	Goodyear	CA	Sunnyvale	NY	New Windsor
AZ	Phoenix	CA	Tracy	NY	Niagra Falls
AZ	Prescott	CA	Vacaville	NY	North Tonawanda
CA	Anaheim	CA	Westminster	NY	Patchogue
CA	Antioch	CO	Boulder	NY	Riverhead
CA	Burbank	CO	Glenwood Springs	NY	Saranac Lake
CA	Canoga Park	CO	Littleton	NY	Spring Valley
CA	Carlsbad		Steamboat	NY	West Islip
CA	Chula Vista	CO	Springs	NY	West Seneca
CA	Coachella	CT	Bridgeport	NY	Yonkers
CA	Costa Mesa	CT	Enfield	OH	Rocky River
CA	El Cajon	CT	Meriden	OK	Tulsa
CA	El Monte	FL	Boca Raton	OR	Gresham
CA	Escondido	FL	Fort Lauderdale	OR	Portland
CA	Gilroy	FL	Fort Myers	PA	Allentown
CA	Lakewood	FL	Pembroke Pines	TX	San Antonio
CA	Los Angeles	FL	Tamarac	WA	Bellevue
CA	Los Angeles	IL	Chicago	WA	Centralia
CA	Los Angeles	KS	Lawrence	WA	Issaquah
CA	Madera	MO	Florissant	WA	Kent
CA	Merced	MO	Manchester	WA	Longview
CA	Mission Viejo	MO	St. Louis	WA	Lynnwood
CA	Modesto	MO	St. Peters	WA	Marysville
CA	Napa	MT	Missoula	WA	Monroe
CA	Oakland	NY	Buffalo	WA	Oak Harbor
CA	Richmond	NY	Cobleskill	WA	Puyallup
CA	Salinas	NY	Corning	WA	Seattle
CA	San Diego	NY	Elmira	WA	Seattle
CA	San Diego	NY	Hornell	WA	Seattle
CA	San Diego	NY	Huntington	WA	Shelton
CA	San Diego	NY	Kingston	WA	Silverdale
CA	San Diego	NY	Lockport		
CA	San Jose	NY	Malone		