



2011 Report on Planned Parenthood Facilities In the United States

Released March 14, 2012

American Life League

P.O. Box 1350

Stafford, VA 22555

2011 Report on Planned Parenthood Facilities In the United States

By Robert Gasper, Senior Research Analyst, American Life League

SUMMARY:

Facilities – Measuring by number of facilities, Planned Parenthood Federation of America (PPFA) closed 47 clinics while opening 11, marking the sixth straight year of facility decline. Planned Parenthood is now reporting a total of 749 clinics, which is lower than the total number of clinics reported when American Life League's STOPP project began operations in 1985.

Abortion –In 2011, PPFA reported 322 facilities committing surgical and/or medical abortions. Of those, 166 facilities offered both surgical and medical abortion, while 152 offered medical abortions, but not surgical. Four clinics reported offering only surgical abortions. The percentage of Planned Parenthood clinics committing surgical and/or medical abortion increased from 41percent in 2010 to 43percent in 2011.

METHODOLOGY:

Methods – The data was collected from a variety of resources. The researchers used the national web site of Planned Parenthood Federation of America as well as web sites of local Planned Parenthood affiliates. In addition, information was received from individuals and organizations across the country. Where any questions arose or any of the data sources gave conflicting information, phone calls were made to individual Planned Parenthood clinic sites to determine the accurate data.

Clinic count – While conducting this survey, we encountered a number of locations where Planned Parenthood claimed more than one clinic at the same physical address. This most frequently happened when PP was separating its abortion business from the rest of its services. In all cases where more than one clinic was listed at the same physical address, we counted it as one clinic.

Completion date – It is recognized that the status of Planned Parenthood facilities is a fluid one. New clinics open, old clinics close and specific services at facilities change on a regular basis. Hence, this report is a snapshot at a point in time. The data collection efforts were done over a 90-day period and were completed on January 30, 2012, and the data in this report reflects the situation as of that day.

Discussion

All in all, 2011 was a remarkable year in the fight against Planned Parenthood. Planned Parenthood has long projected an aura of invincibility, especially on the national level. However, Planned Parenthood was left scrambling when the US House of Representatives voted to deny federal funding to the abortion giant. It was only by the direct action of President Obama, who threatened to shut down the entire government rather than allow any monies to be denied to Planned Parenthood, that enabled Planned Parenthood to retain federal funding. Furthermore, a series of scandals involving Planned Parenthood clinics showing an apparent willingness to offer aid and support to child sex traffickers gained national attention after a number of video recorded stings were released by the pro-life group Live Action.

On the local level, nine states passed legislation to defund Planned Parenthood. Texas defunding efforts directly resulted in the closing of 16 Planned Parenthood facilities. Pro-life legislation in Arizona caused at least seven facilities to cease offering surgical and medical abortions. These efforts combined with continued pressure from STOPP's education outreach project and direct action from informed citizens led to another year of decline for Planned Parenthood Federation of America.

Table #1 – Planned Parenthood Clinics and Affiliates by Year

Planned Parenthood Federation of America has its national headquarters in New York City. The Federation is comprised of separately incorporated affiliates across the country. Each affiliate must adhere to standards of affiliation as created by the national office, pay dues to the national office (approximately one percent of its gross income), and participate in nationwide insurance and volume purchasing agreements.

The national office does not operate any clinics. All clinics are operated by the affiliates. The table below shows, by year, the number of affiliates and the total number of clinics operated by Planned Parenthood in the 50 states and District of Columbia. Numbers prior to 2003 are taken directly from PPFA Annual Reports. Beginning in 2003, numbers are from our own surveys.

YEAR	tot # clinics	# of Affiliates
1983	700	190
1984	735	186
1985	763	
1986	791	
1987	816	181
1988	850	177
1989	879	172
1990	879	171
1991	911	170
1992	922	168
1993	922	168
1994	915	164
1995	938	158
1996	900	147
1997	900	142
1998	850	133
1999	850	132
2000	875	127
2001	875	128
2002	875	126
2003	866	125
2004	849	123
2005	872	120
2006	859	117
2007	855	108
2008	844	99
2009	817	96
2010	785	86
2011	749	82

Number of Planned Parenthood Affiliates

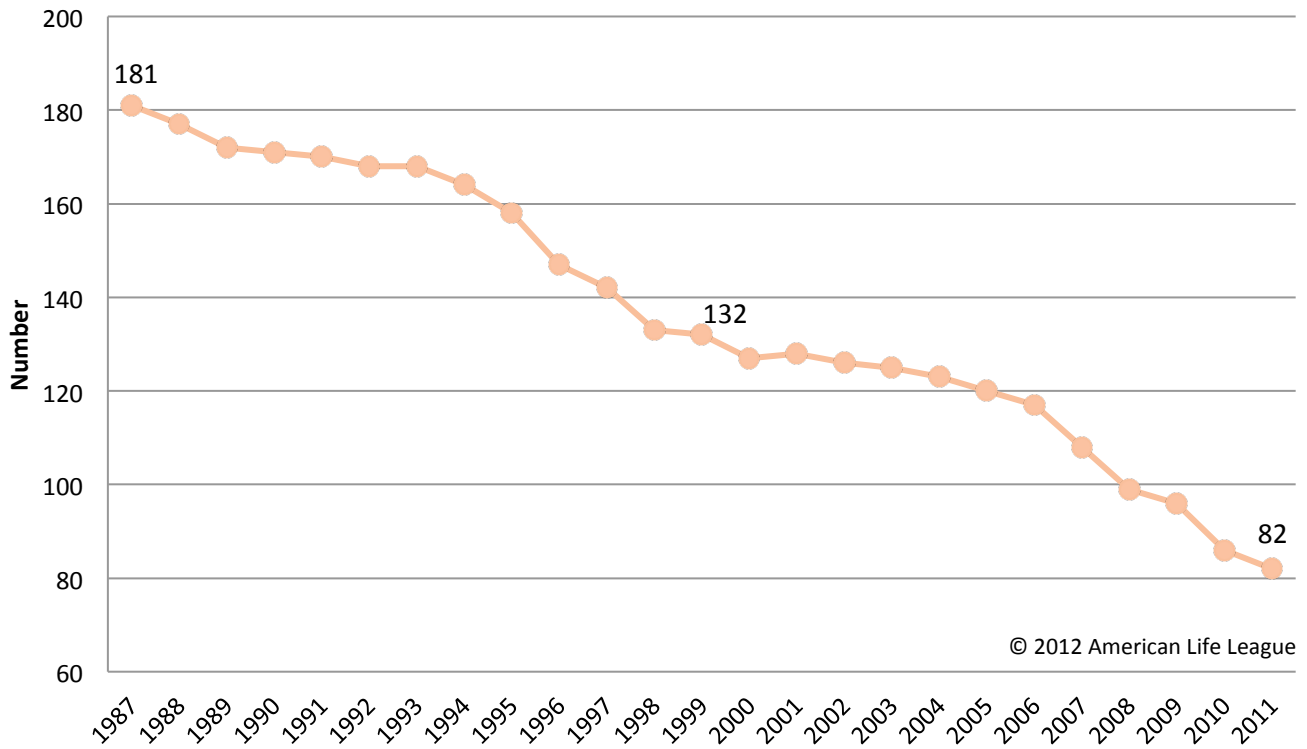

Planned Parenthood's trend of SHUTTING DOWN its clinics since 1995

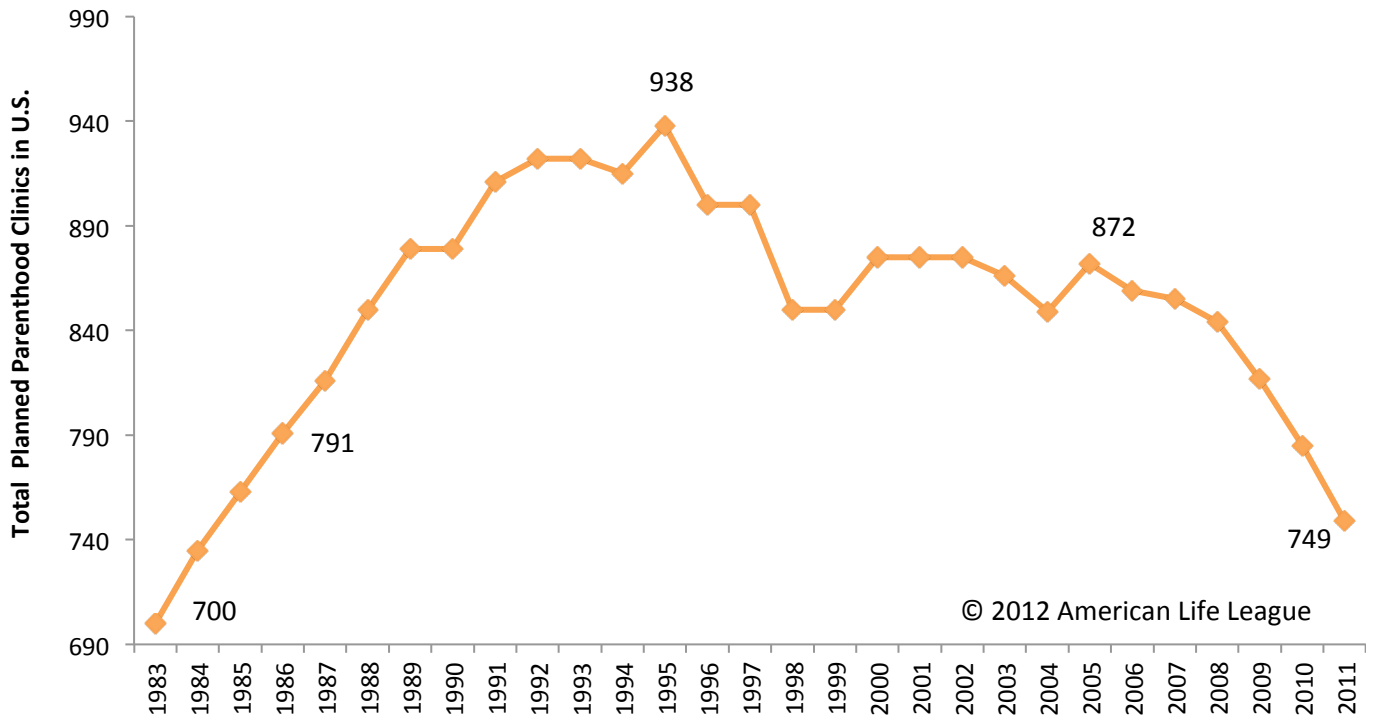

Table #2 – PPFA Surgical and Medical Abortion Facilities

There are three types of abortions routinely offered at Planned Parenthood facilities across the country: chemical, medical and surgical. These types are defined as:

Chemical abortions – drugs or devices that end the life of a human being in the womb by preventing implantation. Although PPFA refuses to call these abortions, it does admit that many products it sells act, some of the time, by preventing implantation. These products include the morning after pill, the low dose and mini oral contraceptives, the patch, the injectables, and more.

Medical abortions – abortions caused by administering a drug to the woman up to seven weeks after implantation to end the life of a human being in the womb. There are a number of drugs used including mifepristone, methotrexate and misoprostol. Many people still refer to these drugs by the research name of RU-486.

Surgical abortions – abortions that are performed with various types of instruments and/or use invasive procedures to enter the woman’s uterus and directly kill the human being. Under current United States law, these abortions can occur at any time while the human being is, at least partially, in the womb.

Chart 1 – 2011 Planned Parenthood Abortion Methods Offered by Type Compared to Total Number of Facilities

Chemical	749/749	100.00%
Medical	318/749	42.45%
Surgical	170/749	22.69%

Planned Parenthood Surgical vs. Medical Abortion

Year	Surgical Abortion Facilities (most also do medical)	Medical Abortion Facilities (no surgical abortions)	Total
2005	172	57	229
2006	172	60	232
2007	179	108	287
2008	174	121	295
2009	173	131	304
2010	165	156	321
2011	170	152	322

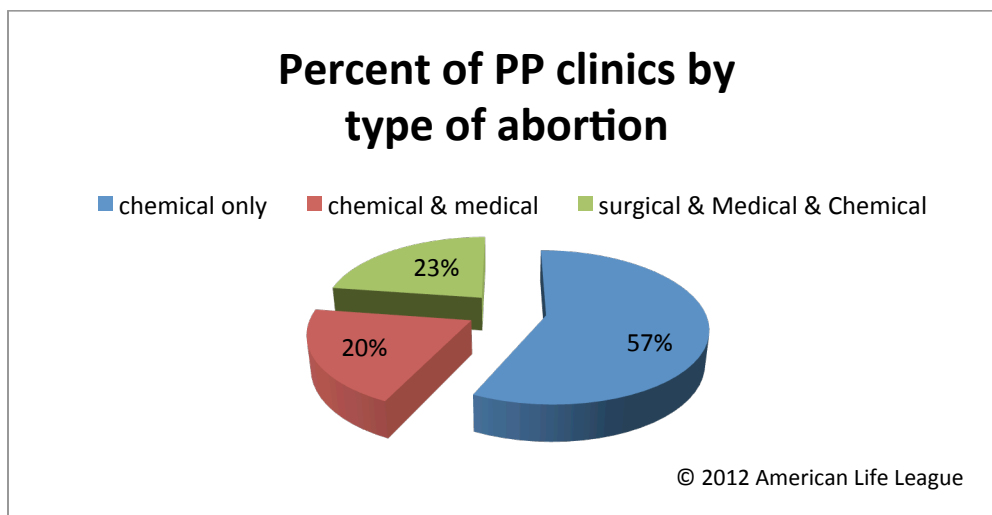

Table #3 – PPFA Locations That Commit Surgical Abortions

(if a city is listed more than once, it indicates there are multiple PP abortion facilities in that city)

AK	Anchorage	CT	Stamford	NC	Winston Salem	PA	Reading
AK	Fairbanks	CT	West Hartford	NC	Chapel Hill	PA	Harrisburg
AK	Juneau	DC	Washington	NC	Fayetteville	PA	York
AL	Birmingham	DE	Dover	NE	Lincoln	PA	Warminster
AL	Mobile	DE	Wilmington	NE	Omaha	RI	Providence
AZ	Tempe	FL	Fort Myers	NH	Manchester	SC	Columbia
AZ	Tucson	FL	Saint Petersburg	NH	West Lebanon	SD	Sioux Falls
CA	Eureka	FL	Sarasota	NJ	Shrewsbury	TN	Nashville
CA	San Diego	FL	Winter Haven	NJ	Trenton	TN	Memphis
CA	San Francisco	FL	Pembroke Pine	NM	Albuquerque	TX	Midland
CA	Chico	FL	Orlando	NY	Albany	TX	Dallas
CA	Mill Valley	FL	Naples	NY	Hudson	TX	Bryan
CA	Concord	GA	Augusta	NY	Troy	TX	Houston
CA	Fairfield	HI	Honolulu		Niagra	TX	San Antonio
CA	Richmond	HI	Kahului	NY	Falls/Wheatfield	TX	Fort Worth
CA	Vallejo	IA	Bettendorf	NY	Ithaca	TX	Waco
CA	Walnut Creek	IA	Des Moines	NY	Rochester	TX	Austin
CA	San Luis Obispo	IA	Iowa City	NY	Syracuse	VA	Richmond
CA	Santa Barbara	IA	Sioux City	NY	Greece/Rochester	VA	Falls Church
CA	Santa Maria	ID	Boise	NY	Bronx	VA	Charlottesville
CA	Thousand Oaks	ID	Twin Falls	NY	Brooklyn	VA	Roanoke
CA	Ventura	IL	Aurora		Manhattan/ New	VT	Barre
CA	Pasadena	IL	Chicago	NY	York	VT	Burlington
CA	Orange	IN	Bloomington	NY	Plattsburgh	VT	Rutland
CA	San Bernardino	IN	Indianapolis	NY	Hempstead	WA	Vancouver
CA	Fresno	IN	Merrillville	NY	Goshen	WA	Spokane
CA	Mountain View	KS	Overland Park	NY	Poughkeepsie	WA	Bremerton
CA	Sacramento	MA	Boston	NY	Glens Falls	WA	Everett
CA	San Jose	MA	Springfield	NY	Schenectady	WA	Kenmore
CA	Seaside	MA	Worcester	NY	Utica	WA	Olympia
CA	Stockton	MD	Silver Spring	NY	New Rochelle	WA	Seattle
CA	Lawndale	MD	Annapolis	NY	Smithtown	WA	Tacoma
CA	Los Angeles	MD	Baltimore	NY	White Plains	WA	Kennewick
CA	Los Angeles	ME	Portland	OH	Cincinnati	WA	Yakima
CA	Pomona	MI	Kalamazoo	OH	Bedford	WA	Bellingham
CA	Van Nuys	MI	Ann Arbor	OH	Columbus	WI	Appleton
CA	Whittier	MN	St. Paul	OR	Beaverton	WI	Madison
CO	Colorado Springs	MO	St. Louis	OR	Bend	WI	Milwaukee
CO	Denver	MO	Columbia	OR	Portland	HI	Kailua Kona
CO	Durango			OR	Salem	UT	Salt Lake City
CO	Fort Collins	MT	Billings	PA	Pittsburgh	VA	Virginia Beach
CT	New Haven	MT	Helena	PA	Philadelphia	TX	Lubbock
CT	Norwich	NC	Wilmington	PA	Philadelphia		
				PA	West Chester		
				PA	Allentown		

Table #4 – PPFA Locations That Commit Medical Abortions (but not surgical)

(if a city is listed more than once, it indicates there are multiple PP abortion facilities in that city)

AR	Fayetteville	CA	Yuba City	IA	Council Bluffs	OR	Ashland
AR	Little Rock	CA	Burbank	IA	Des Moines	OR	Eugene
AZ	Glendale	CA	Canoga Park	IA	Knoxville	OR	Gresham
CA	Rancho Mirage	CA	El Monte	IA	Newton	OR	McMinnville
CA	Riverside	CA	Lakewood	IA	Urbandale	OR	Portland
CA	Carlsbad	CA	Los Angeles	IL	Belleville	PA	Norristown
CA	Chula Vista	CA	Los Angeles	IL	Champaign	TN	Knoxville
CA	Coachella	CA	Santa Monica	IL	Chicago	TX	Abilene
CA	El Cajon	CO	Boulder	IL	Springfield	TX	San Angelo
CA	Escondido		Glenwood	IN	Lafayette	TX	Stafford
CA	Moreno Valley	CO	Springs	MI	Detroit	TX	San Antonio
CA	San Diego	CO	Littleton	MI	Flint	TX	San Antonio
CA	San Diego		Steamboat	MT	Missoula	VA	Blacksburg
CA	San Diego	CO	Springs	MT	Great Falls	WA	Spokane
CA	San Diego	CO	Alamosa	NH	Keene	WA	Bellevue
CA	San Diego	CO	Aurora	NJ	Elizabeth	WA	Centralia
CA	Antioch	CT	Bridgeport	NJ	Hamilton	WA	Federal Way
CA	Napa	CT	Danbury	NM	Santa Fe	WA	Lynnwood
CA	Richmond	CT	Danielson	NV	Las Vegas	WA	Marysville
CA	San Ramon	CT	Enfield	NV	North Las Vegas	WA	Puyallup
CA	Vacaville	CT	Manchester	NY	Buffalo	WA	Seattle
CA	El Cerrito	CT	Meriden	NY	Niagra Falls	WA	Seattle
CA	Santa Rosa	CT	New London		North	WA	Shelton
CA	Anaheim	CT	Old Saybrook	NY	Tonawanda	WA	Issaquah
CA	Costa Mesa	CT	Torrington	NY	West Seneca	WA	Walla Walla
CA	Mission Viejo	CT	Waterbury	NY	Corning		
CA	Santa Ana	CT	Hartford	NY	Elmira		
CA	Upland	FL	Tampa	NY	Hornell		
CA	Westminster			NY	Malone		
CA	Hayward	FL	Baco Raton	NY	Saranac Lake		
CA	Roseville	FL	Lake Worth	NY	Glen Cove		
CA	Santa Cruz	FL	Miami	NY	Massapequa		
CA	Gilroy	FL	Orlando	NY	Kingston		
CA	Hollister	GA	Lawrenceville	NY	Monticello		
CA	Madera	GA	Marietta	NY	Newburgh		
CA	Merced	GA	Savannah	NY	Cobleskill		
CA	Modesto	IA	Ames	NY	Brewster		
CA	Salinas	IA	Cedar Falls	NY	Huntington		
CA	San Jose	IA	Creston	NY	Mount Vernon		
CA	San Jose	IA	Red Oak	NY	Riverhead		
CA	Sunnyvale	IA	Spencer	NY	Spring Valley		
CA	Watsonville	IA	Storm Lake	NY	West Islip		
CA	North Highlands	IA	Ankeny	NY	Yonkers		
CA	Sacramento			NY	Patchogue		

Table #5 – Number of Planned Parenthood Clinics Per State

The states below are listed highest to lowest in number of Planned Parenthood clinics based on 2011 data. North Dakota has a Planned Parenthood educational office, but no clinic.

<u>STATE</u>	<u>2009</u>	<u>2010</u>	<u>2011</u>	<u>STATE</u>	<u>2009</u>	<u>2010</u>	<u>2011</u>
California	107	100	105	Massachusetts	4	7	7
New York	72	69	68	New Hampshire	6	6	6
Texas	73	71	56	New Mexico	6	6	6
Pennsylvania	43	40	36	Alaska	5	5	5
Washington	38	39	34	Georgia	5	5	5
Ohio	34	33	29	Nevada	5	5	5
New Jersey	31	29	29	Maine	4	4	4
Indiana	29	28	28	Tennessee	3	3	4
Wisconsin	27	27	27	Delaware	5	4	3
Michigan	28	28	25	Nebraska	4	4	3
Florida	25	25	24	Hawaii	3	3	3
Iowa	28	24	24	Kansas	4	3	3
Colorado	24	23	23	Kentucky	4	3	3
Minnesota	25	24	18	Alabama	2	2	2
Illinois	20	18	18	Arkansas	2	2	2
Connecticut	18	18	18	Idaho	2	2	2
Oregon	16	16	17	Louisiana	2	2	2
Missouri	16	16	14	South Carolina	2	2	2
Arizona	19	14	14	South Dakota	2	2	2
Montana	12	12	12	Washington, D.C.	2	2	2
Vermont	12	10	10	Mississippi	1	1	1
Maryland	10	10	10	Rhode Island	1	1	1
Oklahoma	9	9	9	West Virginia	1	1	1
North Carolina	9	9	9	Wyoming	1	1	1
Utah	8	9	9	North Dakota	0	0	
Virginia	8	7	7				