

2013 Survey of Planned Parenthood Facilities

By Robert Gasper, Senior Research Analyst, American Life League

March 14, 2014

Planned Parenthood Federation of America, through its affiliates, operates facilities (clinics) in the United States that provide limited medical services. Each year, American Life League's Stop Planned Parenthood International (STOPP) project does a count of those PPFA facilities and determines their location and what kinds of abortions are committed at each one. This report presents data on the number of the facilities and type of services and procedures they offer as of December 30, 2013.

SUMMARY: Eighth straight year of decline in both total facilities and affiliates

Facilities – Measuring by number of facilities, Planned Parenthood Federation of America closed 48 clinics while opening 13, marking the eighth straight year of facility decline. Planned Parenthood is now reporting a total of 695 clinics, which is the lowest number of facilities reported since 1973.

Fifteen states have fewer Planned Parenthood facilities than reported last year, while only three have increased from last year's totals. The physical location of each clinic is available online at the STOPP Map Room (www.stopp.org/maproom.php).

Abortion – The percentage of Planned Parenthood clinics committing surgical and/or medical abortion increased from 47 percent in 2012 to 49 percent in 2013. In 2013, PPFA reported 342 facilities committing surgical and/or medical abortions. Of those, 170 facilities offered both surgical and medical abortion, while 168 offered medical abortions, but not surgical. Four clinics reported offering only surgical abortions.

METHODOLOGY: One physical address = one facility

Methods – Researchers collected data from the national website of Planned Parenthood Federation of America, the websites of local Planned Parenthood affiliates, and from individuals and organizations across the country. Where any discrepancy arose between data sources, phone calls were made to individual Planned Parenthood clinic sites to determine the accurate data.

Clinic count – Researchers encountered a number of locations where Planned Parenthood claimed more than one clinic at the same physical address. This most frequently happened when PP was separating its abortion business from the rest of its services. In all cases where more than one clinic was listed at the same physical address, it was counted as one clinic.

Data collection period – The status of Planned Parenthood facilities is a fluid one. New clinics open, old clinics close, and specific services at facilities change on a regular basis. The data collection efforts were done over a 90-day period and were completed on December 30, 2013. Hence, this report reflects the situation as of that day.

DISCUSSION:

For the first time since 1973, Planned Parenthood is operating less than 700 facilities. Whether measured by number of facilities or total affiliates, 2013 marked the eighth straight year of decline for Planned Parenthood.

This decline cannot be attributed to the actions of one particular state or region, as Planned Parenthood closed facilities in 16 states. Planned Parenthood’s number of affiliates decreased from 74 in 2012 to 71 in 2013, continuing the trend of massive consolidation in management since the high point of 191 Planned Parenthood affiliates in 1978.

Planned Parenthood most frequently cited pressure from legislation, be it defunding efforts or laws tightening clinic standards, as the main reason for facility closings. In states where legislative pressure was not felt, Planned Parenthood most frequently reported facility closures due to a dwindling customer base and an effort to consolidate facilities nearer to its core demographic. In 2013, 79 percent of the facilities closed were contraceptive-only facilities.

Planned Parenthood’s rebranding efforts in the face of a growing public awareness of its activities continued in full force throughout 2013. Planned Parenthood looks to be positioning itself to obtain new streams of federal and state revenue available due to the implementation of the Affordable Care Act. Without such funding, Planned Parenthood has shown itself to be incapable of survival.

Table 1 – Planned Parenthood Clinics and Affiliates by Year

Planned Parenthood Federation of America has its national headquarters in New York City, and is comprised of separately incorporated affiliates across the country. Each affiliate must adhere to standards of affiliation as created by the national office, pay dues to the national office (approximately one percent of its gross income), and participate in nationwide insurance and volume purchasing agreements.

The national office does not operate any clinics. All clinics are operated by the affiliates. The table below shows, by year, the number of affiliates and the total number of clinics operated by Planned Parenthood in the 50 states and District of Columbia. Numbers prior to 2003 are taken directly from PPFA annual reports. Beginning in 2003, numbers are from our own surveys.

YEAR	CLINICS	AFFILIATES	YEAR	CLINICS	AFFILIATES
1983	700	190	1999	850	132
1984	735	186	2000	875	127
1985	763		2001	875	128
1986	791		2002	875	126
1987	816	181	2003	866	125
1988	850	177	2004	849	123
1989	879	172	2005	872	120
1990	879	171	2006	859	117
1991	911	170	2007	855	108
1992	922	168	2008	844	99
1993	922	168	2009	817	96
1994	915	164	2010	785	86
1995	938	158	2011	749	82
1996	900	147	2012	730	74
1997	900	142	2013	695	71
1998	850	133			

Number of Planned Parenthood Affiliates

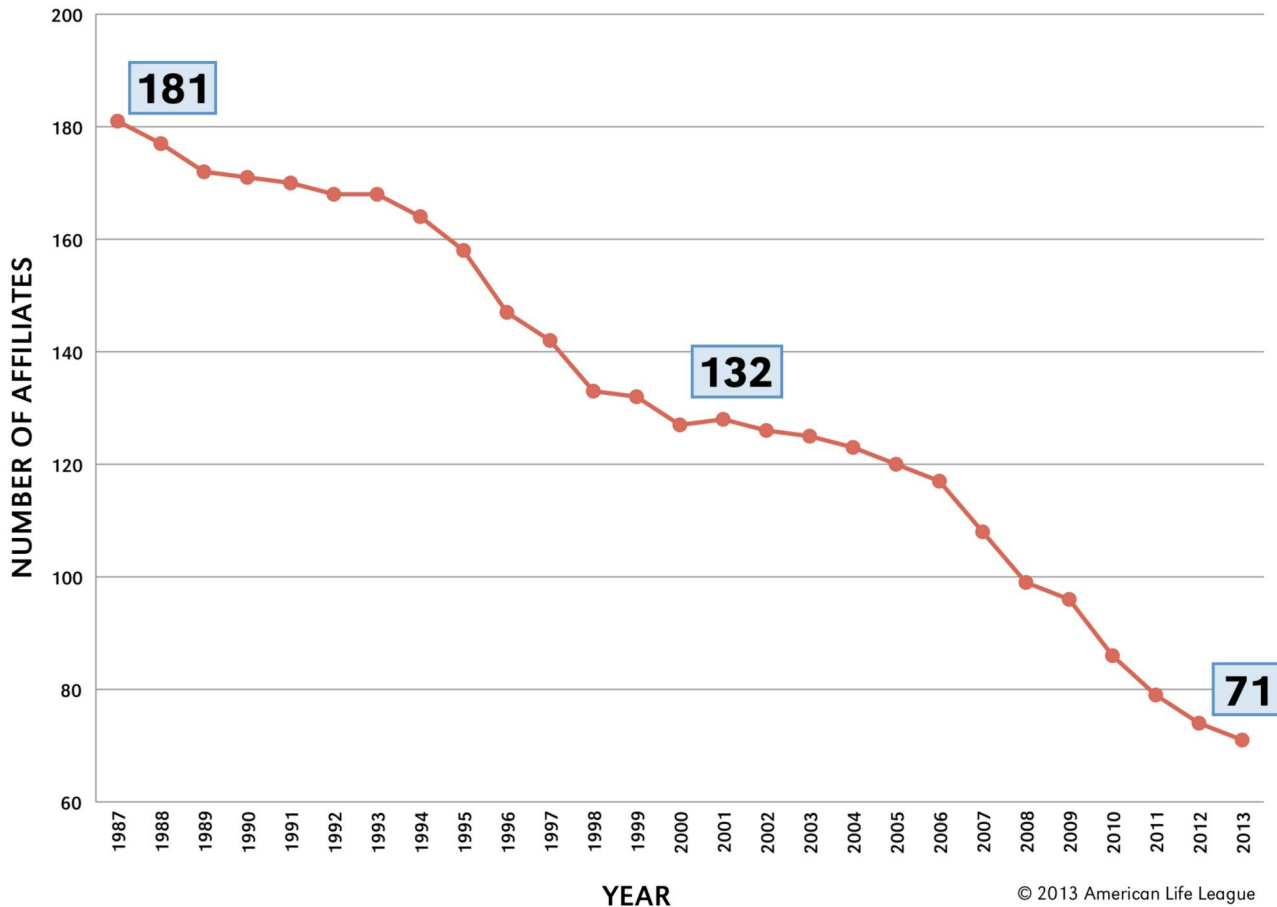

Table 2 – PPFA Surgical and Medical Abortion Facilities

There are three types of abortions routinely offered at Planned Parenthood facilities across the country: surgical, medical, and contraceptive. These types are defined as:

Surgical abortions – abortions that are performed with various types of instruments or invasive procedures to enter the mother’s uterus and directly kill the human being. Under current United States law, these abortions can occur at any time while the human being is, at least partially, in the womb.

Medical abortions – abortions caused by administering a drug to the woman up to seven weeks after implantation to end the life of a human being in the womb. There are a number of drugs used including mifepristone, methotrexate, and misoprostol. Many people still refer to these drugs by the research name RU-486.

Contraceptive abortions – drugs or devices that end the life of a human being in the womb by failing to prevent fertilization but preventing implantation. So-called “contraceptive” products do not always prevent fertilization. Rather, pharmaceutical literature confirms that when these drugs fail to prevent the creation of a new life, they still make the mother’s uterus hostile to implantation which results in the death of the living human embryo. Products sold by Planned Parenthood which produce these abortion outcomes include the morning-after pill, the low dose and mini oral contraceptives, the patch, the injectables, and others.

2013 Planned Parenthood Abortion Methods Offered by Type Compared to Total Number of Facilities

CONTRACEPTIVE	695/695	100.00%
MEDICAL	338/695	48.63%
SURGICAL	174/695	25.03%

Planned Parenthood Surgical v. Medical Abortion

YEAR	SURGICAL ABORTION FACILITIES (most also do medical)	MEDICAL ABORTION FACILITIES (no surgical abortions)	TOTAL
2005	172	57	229
2006	172	60	232
2007	179	108	287
2008	174	121	295
2009	173	131	304
2010	165	156	321
2011	170	152	322
2012	176	159	335
2013	174	168	342

Percent of Planned Parenthood Clinics by Type of Abortion

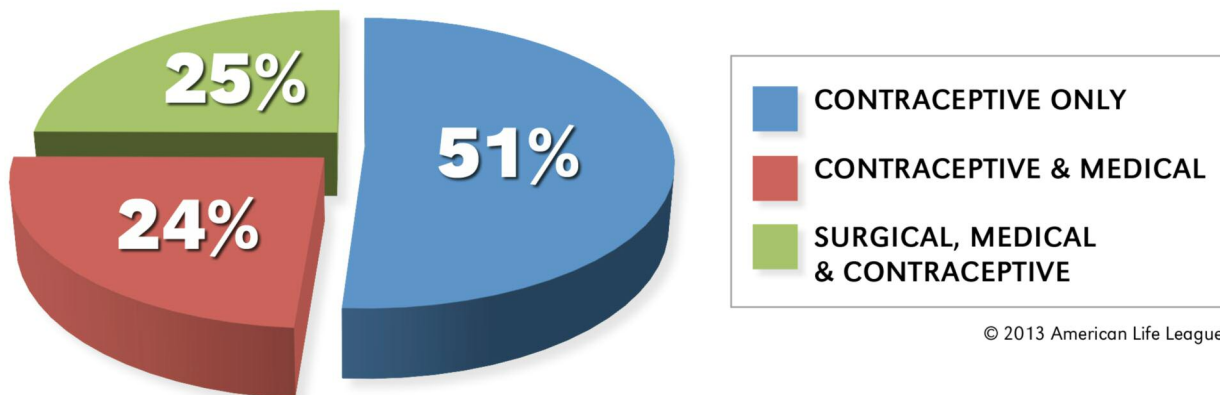

Table 3 – PPFA Locations that Commit Surgical Abortions

(If a city is listed more than once, it indicates there are multiple PP abortion facilities in that city.)

AK Anchorage	CO Denver	MN St. Paul	OR Portland
AK Fairbanks	CO Durango	MO Columbia	OR Salem
AK Juneau	CO Fort Collins	MO St. Louis	PA Allentown
AL Birmingham	CT New Haven	MT Billings	PA Philadelphia
AL Mobile	CT Norwich	MT Helena	PA Philadelphia
AZ Tempe	CT Stamford	NC Chapel Hill	PA Pittsburgh
AZ Tucson	CT West Hartford	NC Fayetteville	PA Reading
CA Chico	DC Washington	NC Wilmington	PA Warminster
CA Concord	DE Dover	NC Winston Salem	PA West Chester
CA Eureka	DE Wilmington	NE Lincoln	PA York
CA Fairfield	FL Fort Myers	NE Omaha	RI Providence
CA Fresno	FL Naples	NH Manchester	SC Columbia
CA Lawndale	FL Orlando	NH West Lebanon	SD Sioux Falls
CA Long Beach	FL Pembroke Pine	NJ Shrewsbury	TN Memphis
CA Los Angeles	FL Saint Petersburg	NJ Trenton	TN Nashville
CA Los Angeles	FL Sarasota	NM Albuquerque	TX Austin
CA Los Angeles	FL Tampa	NY Albany	TX Dallas
CA Mountain View	FL Wellington	NY Bronx	TX Fort Worth
CA Orange	FL Winter Haven	NY Brooklyn	TX Houston
CA Pasadena	GA Augusta	NY Glens Falls	TX San Antonio
CA Pomona	HI Kailua Kona	NY Rochester	TX Waco
CA Rancho Mirage	HI Honolulu	NY Hempstead	UT Salt Lake City
CA Richmond	HI Kahului	NY Hudson	VA Charlottesville
CA Riverside	IA Des Moines	NY Ithaca	VA Falls Church
CA Sacramento	IA Iowa City	NY Manhattan/ New York	VA Richmond
CA San Bernardino	ID Boise	NY New Rochelle	VA Roanoke
CA San Diego	ID Meridian	NY Newburgh	VA Virginia Beach
CA San Francisco	ID Twin Falls	NY Niagara Falls/ Wheatfield	VT Burlington
CA San Jose	IL Aurora	NY Plattsburgh	VT Rutland
CA San Luis Obispo	IL Chicago	NY Poughkeepsie	WA Bellingham
CA San Rafael	IN Bloomington	NY Rochester	WA Bremerton
CA Santa Barbara	IN Indianapolis	NY Schenectady	WA Everett
CA Santa Cruz	IN Merrillville	NY Smithtown	WA Kennewick
CA Santa Maria	KS Overland Park	NY Syracuse	WA Mount Vernon
CA Santa Rosa	MA Boston	NY Troy	WA Olympia
CA Seaside	MA Springfield	NY Utica	WA Seattle
CA Stockton	MA Worcester	NY White Plains	WA Seattle
CA Thousand Oaks	MD Annapolis	OH Bedford	WA Spokane
CA Vallejo	MD Baltimore	OH Cincinnati	WA Tacoma
CA Van Nuys	MD Silver Spring	OH Columbus	WA Vancouver
CA Ventura	ME Portland	OR Bend	WA Yakima
CA Walnut Creek	MI Ann Arbor	OR Eugene	WI Appleton
CA Whittier	MI Flint		WI Milwaukee
CO Colorado Springs	MI Kalamazoo		WI Madison

Table 4 – PPFA Locations that Commit Medical Abortions (but not surgical)

(If a city is listed more than once, it indicates there are multiple PP abortion facilities in that city.)

AR Fayetteville	CA San Mateo	IA Cedar Rapids	NY Goshen
AR Little Rock	CA San Ramon	IA Council Bluffs	NY Hornell
AZ Glendale	CA Santa Ana	IA Creston	NY Huntington
AZ Phoenix	CA Santa Monica	IA Des Moines	NY Kingston
CA Alhambra	CA Stockton	IA Dubuque	NY Malone
CA Anaheim	CA Sunnyvale	IA Red Oak	NY Massapequa
CA Antioch	CA Ukiah	IA Sioux City	NY Monticello
CA Burbank	CA Upland	IA Urbandale	NY Mount Vernon
CA Canoga Park	CA Vacaville	IL Belleville	NY Niagara Falls
CA Carlsbad	CA Watsonville	IL Champaign	NY North Tonawanda
CA Chula Vista	CA Westminster	IL Chicago	NY Patchogue
CA Coachella	CA Yuba City	IL Springfield	NY Riverhead
CA Costa Mesa	CO Alamosa	IN Lafayette	NY Saranac Lake
CA El Cajon	CO Aurora	MD Gaithersburg	NY Spring Valley
CA El Cerrito	CO Boulder	MD Salisbury	NY Watertown
CA El Monte	CO Glenwood Springs	MI Detroit	NY West Islip
CA Escondido	CO Littleton	MT Great Falls	NY West Seneca
CA Fresno	CO Steamboat Springs	MT Missoula	NY Yonkers
CA Gilroy	CT Bridgeport	NH Keene	OR Ashland
CA Hayward	CT Danbury	NJ Camden	OR Beaverton
CA Hollister	CT Danielson	NJ East Orange	OR Gresham
CA Lakewood	CT Enfield	NJ Elizabeth	OR McMinnville
CA Los Angeles	CT Hartford	NJ Hackensack	OR Portland
CA Madera	CT Manchester	NJ Hamilton	PA Harrisburg
CA Mission Viejo	CT Meriden	NJ Morristown	PA Norristown
CA Modesto	CT New London	NJ New Brunswick	TN Knoxville
CA Moreno Valley	CT Old Saybrook	NJ Paterson	VA Blacksburg
CA Napa	CT Torrington	NJ Perth Amboy	VT Barre
CA North Highlands	CT Waterbury	NJ Plainfield	VT Williston
CA Oakland	CT Willimantic	NJ Washington	WA Bellevue
CA Redding	FL Boca Raton	NM Santa Fe	WA Centralia
CA Richmond	FL Jacksonville	NV Las Vegas	WA Federal Way
CA Roseville	FL Miami	NV Las Vegas	WA Issaquah
CA Sacramento	FL Orlando	NY Batavia	WA Lynnwood
CA Salinas	FL Stuart	NY Brewster	WA Marysville
CA San Diego	GA Lawrenceville	NY Buffalo	WA Port Angeles
CA San Diego	GA Marietta	NY Canandaigua	WA Puyallup
CA San Diego	GA Savannah	NY Canton	WA Seattle
CA San Diego	IA Ames	NY Cobleskill	WA Seattle
CA San Diego	IA Bettendorf	NY Corning	WA Shelton
CA San Jose	IA Burlington	NY Elmira	WA Spokane
CA San Jose	IA Cedar Falls	NY Glen Cove	WA Walla Walla

Table 5 – Number of Planned Parenthood Clinics Per State

The states below are listed highest to lowest in number of Planned Parenthood clinics based on 2013 data. North Dakota has a Planned Parenthood educational office, but no clinic.

STATE	2011	2012	2013
California	105	112	113
New York	68	62	58
Texas	56	52	42
Pennsylvania	36	36	34
Washington	34	35	34
New Jersey	29	30	29
Ohio	29	28	27
Indiana	28	28	26
Michigan	25	25	25
Wisconsin	27	27	23
Florida	24	24	23
Colorado	23	23	21
Minnesota	18	18	18
Illinois	18	18	18
Connecticut	18	18	17
Iowa	24	21	16
Oregon	17	15	15
Missouri	14	13	13
Arizona	14	13	12
Vermont	10	11	11
Maryland	10	10	10
North Carolina	9	9	9
Utah	9	9	9
Virginia	7	7	7
Massachusetts	7	7	7
New Hampshire	6	6	6

STATE	2011	2012	2013
New Mexico	6	6	6
Oklahoma	9	8	6
Alaska	5	5	5
Georgia	5	5	5
Montana	12	5	5
Nevada	5	5	4
Maine	4	4	4
Tennessee	4	4	4
Hawaii	3	3	4
Delaware	3	3	3
Idaho	2	2	3
Kansas	3	3	3
Kentucky	3	2	2
Alabama	2	2	2
Arkansas	2	2	2
Louisiana	2	2	2
Nebraska	3	2	2
South Carolina	2	2	2
South Dakota	2	2	2
Washington, D.C.	2	2	2
Mississippi	1	1	1
Rhode Island	1	1	1
West Virginia	1	1	1
Wyoming	1	1	1
North Dakota	0	0	0